



# 1 NEW BUNGALOWS

Old Alresford, Hampshire, SO24 9DN

# 1 NEW BUNGALOWS

Old Alresford, Hampshire  
SO24 9DN

A detached, well-presented  
3-bedroom bungalow,  
close to Alresford and set  
within a substantial garden,  
surrounded by open  
countryside..



## 1 NEW BUNGALOWS

1 New Bungalows is a detached, 3-bedroom bungalow set within a generous garden and surrounded by open countryside. The property provides comfortable accommodation and is well presented throughout. The property presents great opportunity for further expansion, subject to the necessary planning consents.

Entering via the front door into a welcoming entrance hall. Immediately on the left is the bright and spacious sitting room, with open fireplace. Sliding doors from this room lead into the adjoining dining room or snug, and there is excellent scope to merge these two rooms together to create a larger living space.

The kitchen at the back of the property is again well presented, with a good range of units, with a pantry and a door leading into the garden. Finally, next to the kitchen is the large utility room, with WC and a further door into the garden.

There are three good size bedrooms, two of which are large double rooms and modern family bathroom. The property also features large windows flooding the rooms with light and all the windows are double glazed units. In addition, the fascias, soffits, gutters and external doors have all been recently replaced with low-maintenance, durable and weatherproof uPVC that do not require painting.

## SITUATION

The bungalow is located within the popular village of Old Alresford, a charming and peaceful village, with a good sense of community surrounded by farmland, at the southern end of the renowned Candover Valley. The village is also a short walk along country footpaths to New Alresford, a hugely popular market town which offers an array of boutique shops, cafes and superb eateries and the renowned Watercress Line Railway. For a more comprehensive range of amenities, the nearby cathedral city of Winchester offers superb shopping and cultural facilities as well as a mainline railway station to London Waterloo.

Schooling in the area is renowned, with local state schools, Sun Hill Primary School and Perins Secondary School in Alresford. Private education includes Princes Mead, Twyford Preparatory School, St Swithuns School for Girls, Pilgrims and Winchester College. Peter Symonds' Sixth Form College in Winchester also has an excellent reputation.

The A31 connects Alresford to the M3 motorway, providing easy dual carriageway access to the south coast and London to the north.

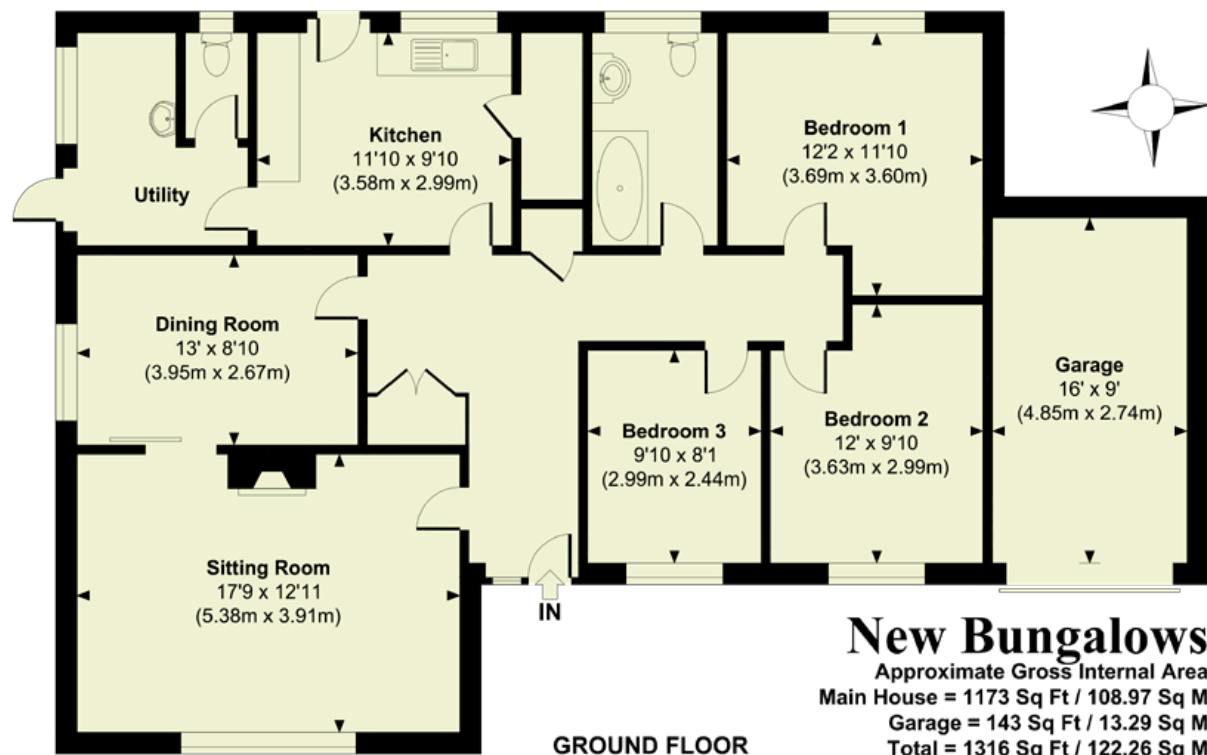

## GENERAL REMARKS

### Method of Sale

The property is offered for sale by private treaty.

### Rights of Way

Shared access with 2 New Bungalows across the initial section of driveway.

### Services

Mains water, electricity and private drainage (septic tank shared with 2 New Bungalows). Gas fired heating.

### Broadband availability

Standard broadband available (Ofcom).

### Mobile Phone Coverage

Good phone coverage available (Ofcom).

### Tenure

Freehold with vacant possession.

### Local Authority

Winchester City Council. Band D.

Score	Energy rating	Current	Potential
92+	A		
81-91	B		
69-80	C		
55-68	D		64 D
39-54	E	45 E	
21-38	F		
1-20	G		

### Parking

Private parking.

### Directions

From Alresford, turn into Broad Street and head out of the town. Proceed along this road, eventually passing Old Alresford Church on your right-hand side. Proceed through the village, passing the green and village hall on the left-hand side. 1 New Bungalows will be found soon after, on the left.



///senders.momentous.energy

### Viewings

By appointment with BCM Wilson Hill only.

### Selling Agent

Tom Woods  
 The Old Dairy  
 Sutton Scotney  
 Winchester  
 SO21 3NZ

t: 01962 763905

e: twoods@bcmwilsonhill.co.uk

NB: These particulars are as at January 2026.

### IMPORTANT NOTICE

BCM Wilson Hill for themselves and the Vendors or lessors of this property whose agents they are, give notice that:

- These particulars have been prepared in good faith to give a fair overall view of the property, do not form any part of an offer or contract, and must not be relied upon as statements or representations of fact.
- Purchasers must rely on their own enquiries by inspections or otherwise on all matters including planning or other consents.
- The information in these particulars is given without responsibility on the part of BCM Wilson Hill or their clients. Neither BCM Wilson Hill nor their employees have any authority to make or give any representations or warranties whatever in relation to this property.
- Any areas, measurements or distances referred to are given as a guide only and are not precise. Photographs are not necessarily comprehensive nor current; no assumption should be made that any contents shown are included in the sale nor with regards to parts of the property which have not been photographed.
- Nothing in these particulars should be deemed to be a statement that the property is in good structural condition or that any services or equipment are in good working order - nor have BCM Wilson Hill tested them.

## Winchester

01962 763 900

winchester@bcmwilsonhill.co.uk

Further offices at: Petersfield | Isle of Wight | Oxford

bcmwilsonhill.co.uk

